

Our Reference:	1285811-2373093
Customer:	GMCA-LFFN-SITE 1446
Works Address:	Frederick Street, Oldham.OL8 1RB

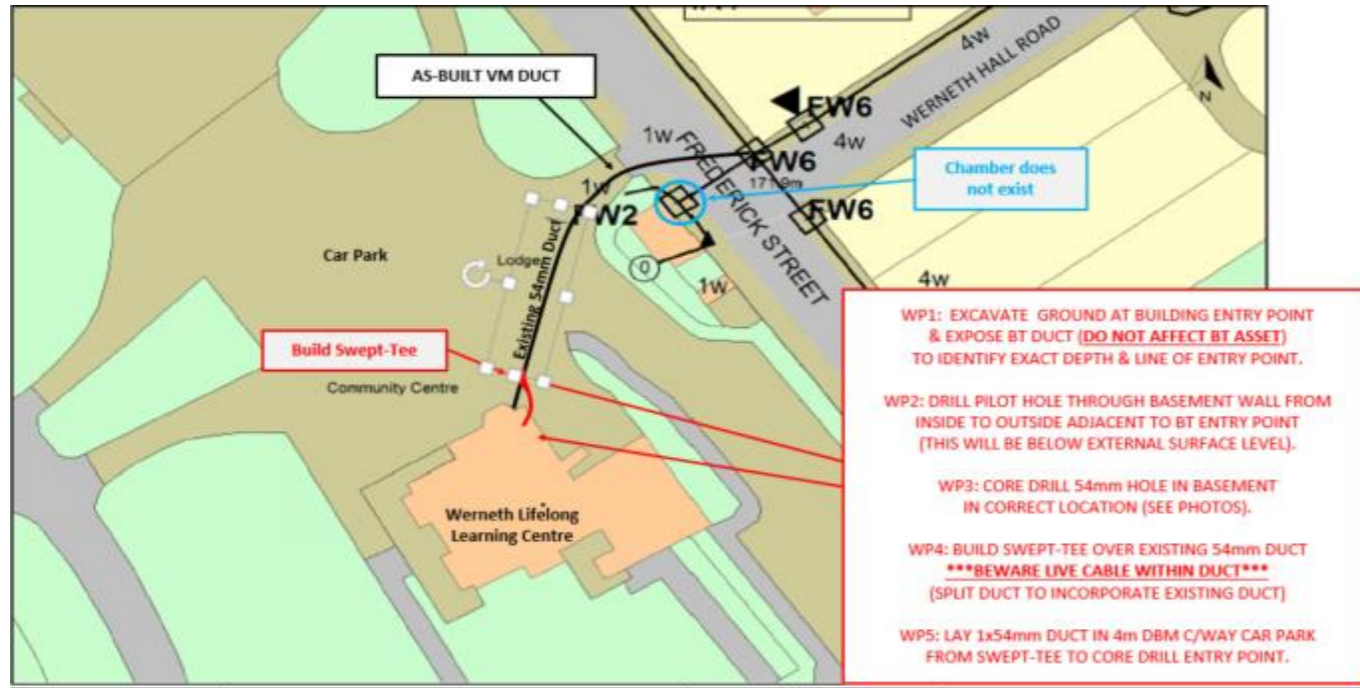

Any modifications to the drawing or use of alternative items to those specified must be agreed with Virgin Media's local planning department

Reproduction from the Ordnance Survey map by Virgin Media with permission of Ordnance Survey on behalf of the Controller of Her Majesty's Stationary Office © Crown Copyright Virgin Media (100019209)

Planned	CIVILS	As-Built	Planned	FIBRE	As-Built
1w	Duct Path with number of ways	1w	xxx	Fibre Cable	xxx
■ □	Chamber with and without Equipment	■ □	xxx	National Network Fibre Cable	xxx
▼ ●	Overground and Underground Cabinet	▼ ●	○ xxx	Fibre Splice	● xxx
② ②	Swept Tee and SID with number of feeds	② ②	○ xxx	National Network Fibre Splice	● xxx
NN OO	National Network / Other Operator	NN OO			

Originator	Jitendra Patel
Contact Number	
Issue Date	30/10/2020 14:41:05
Office	Manchester
Line Manager	Samantha Russell



**Virgin Media**  
 280 Bartley Way  
 Bartley Wood Business Park  
 Hook  
 Hampshire  
 RG27 9UP

Internal Use Only

Our Reference:	1285811-2373093
Customer:	GMCA-LFFN-SITE 1446
Works Address:	Frederick Street, Oldham.OL8 1RB

**Work Point Reference Details**

No.	Description of exactly what activities should be carried out
1	WP1: EXCAVATE GROUND AT BUILDING ENTRY POINT & EXPOSE BT DUCT (DO NOT AFFECT BT ASSET) TO IDENTIFY EXACT DEPTH & LINE OF ENTRY POINT.
2	WP2: DRILL PILOT HOLE THROUGH BASEMENT WALL FROM INSIDE TO OUTSIDE ADJACENT TO BT ENTRY POINT (THIS WILL BE BELOW EXTERNAL SURFACE LEVEL).
3	WP3: CORE DRILL 54mm HOLE IN BASEMENT IN CORRECT LOCATION (SEE PHOTOS).
4	WP4: BUILD SWEEP-TEE OVER EXISTING 54mm DUCT ***BEWARE LIVE CABLE WITHIN DUCT*** (SPLIT DUCT TO INCORPORATE EXISTING DUCT)
5	WP5: LAY 1x54mm DUCT IN 4m DBM C/WAY CAR PARK FROM SWEEP-TEE TO CORE DRILL ENTRY POINT.

**THIS JOB IS DEPENDANT ON - NBU235528 - OLDHAM TRUNK UPGRADE**

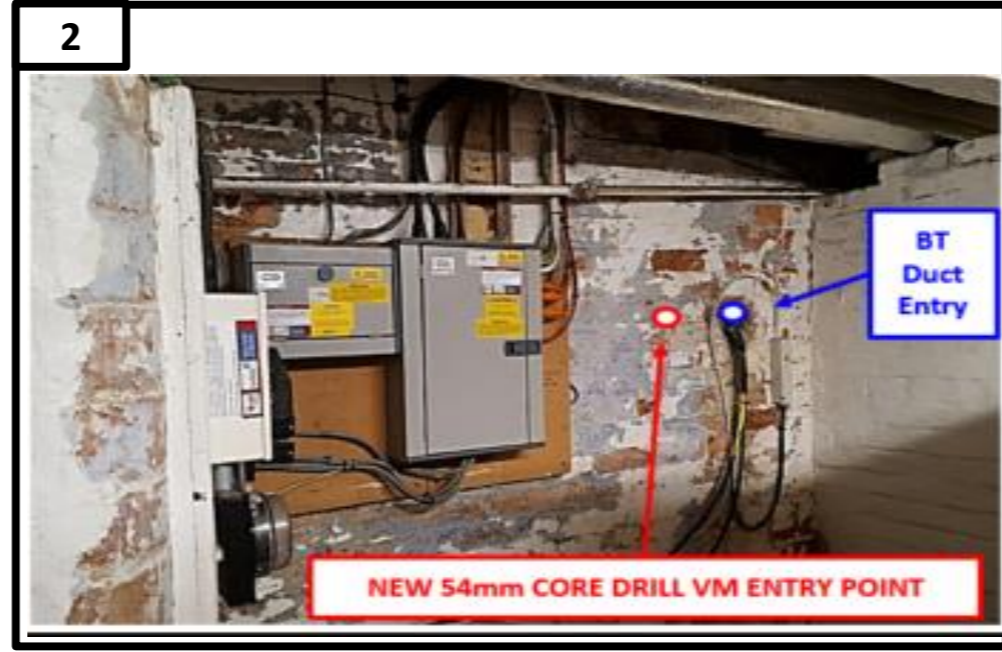
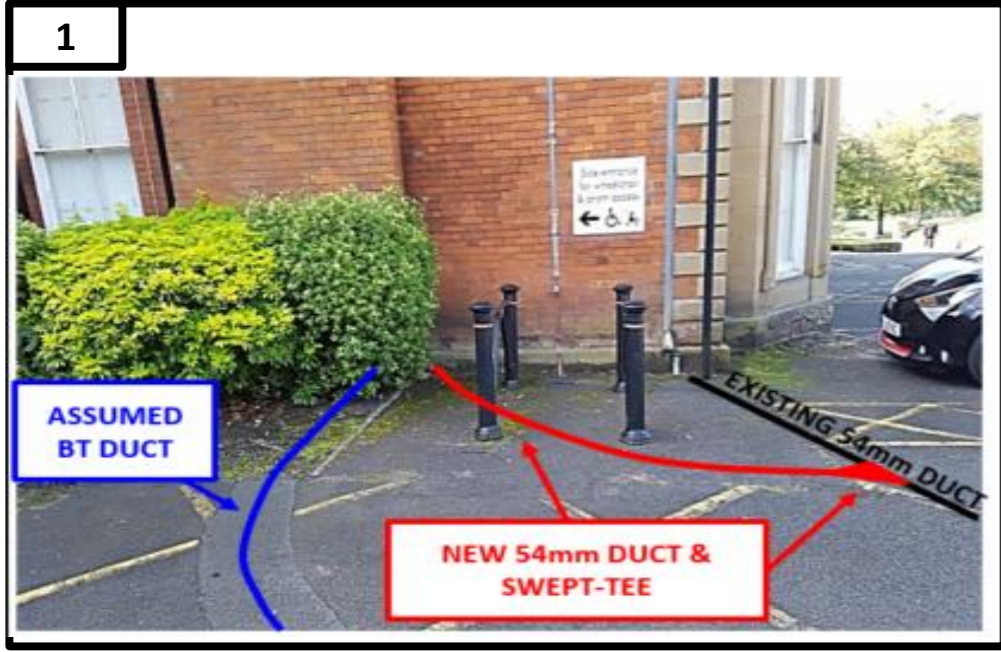

Any modifications to the drawing or use of alternative items to those specified must be agreed with Virgin Media's local planning department

Reproduction from the Ordnance Survey map by Virgin Media with permission of Ordnance Survey on behalf of the Controller of Her Majesty's Stationary Office © Crown Copyright Virgin Media (100019209)

Planned	CIVILS	As-Built	Planned	FIBRE	As-Built
1w	Duct Path with number of ways	1w	xxx	Fibre Cable	xxx
□	Chamber with and without Equipment	□	xxx	National Network Fibre Cable	xxx
▽	Overground and Underground Cabinet	▽	○ xxx	Fibre Splice	○ xxx
②	Swept Tee and SID with number of feeds	②	○ xxx	National Network Fibre Splice	○ xxx
NN	National Network / Other Operator	NN			

Originator	Jitendra Patel
Contact Number	
Issue Date	30/10/2020 14:41:05
Office	Manchester
Line Manager	Samantha Russell



**Virgin Media**  
 280 Bartley Way  
 Bartley Wood Business Park  
 Hook  
 Hampshire  
 RG27 9UP

Internal Use Only

Our Reference:	1285811-2373093
Customer:	GMCA-LFFN-SITE 1446
Works Address:	Frederick Street, Oldham.OL8 1RB

**Work Point Reference Details**

No.	Description of exactly what activities should be carried out
1	12F CABLE TO ENTER BASEMENT VIA CORE DRILLED HOLE ADJACENT TO BT ENTRY POINT.
2	ROUTE CABLE AROUND BASEMENT WALL IN KOPEX (APX 8M) FOLLOWING BT CABLES.
3	NEW FIBER TRAY TO BE INSTALLED
4	Terminate 12F on 24 Port Tray and install in customers comms cabinet. Please label Tray - GMCA-ID1446- CAL0353846
5	THIS JOB IS DEPENDANT ON - NBU235528 - OLDHAM TRUNK UPGRADE

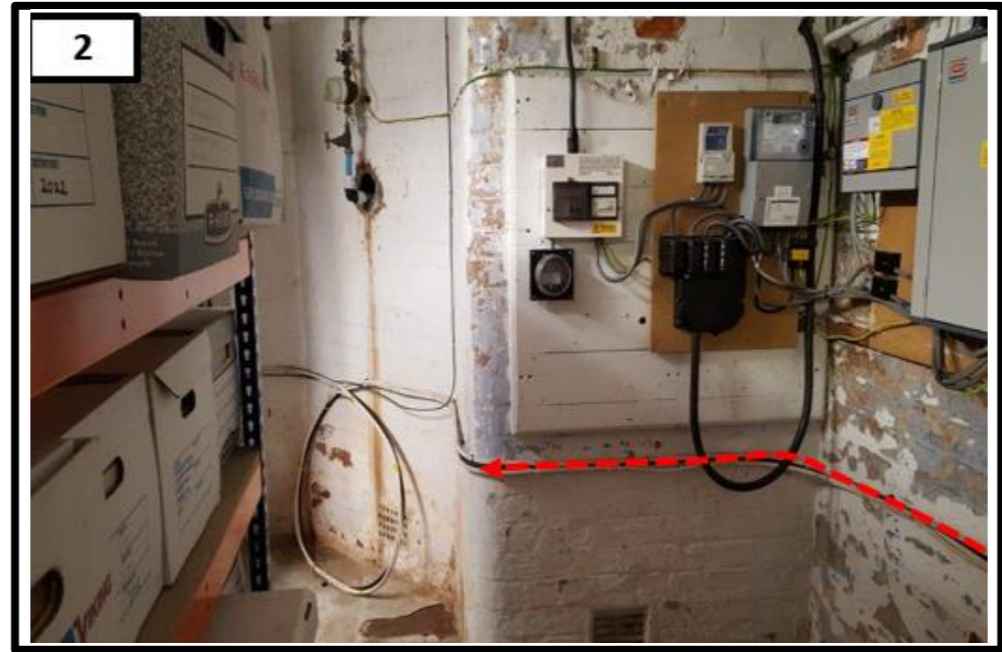
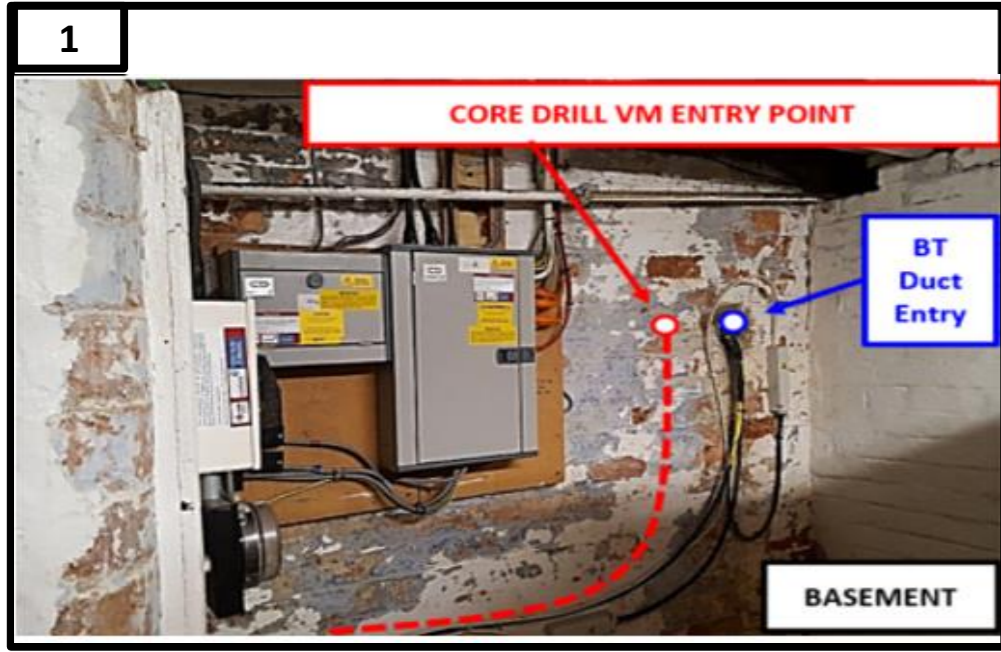

Any modifications to the drawing or use of alternative items to those specified must be agreed with Virgin Media's local planning department

Reproduction from the Ordnance Survey map by Virgin Media with permission of Ordnance Survey on behalf of the Controller of Her Majesty's Stationary Office © Crown Copyright Virgin Media (100019209)

Planned	CIVILS	As-Built	Planned	FIBRE	As-Built
1w	Duct Path with number of ways	1w	xxx	Fibre Cable	xxx
■ □	Chamber with and without Equipment	■ □	xxx	National Network Fibre Cable	xxx
▼ ●	Overground and Underground Cabinet	▼ ●	○ xxx	Fibre Splice	○ xxx
② ②	Swept Tee and SID with number of feeds	② ②	○ xxx	National Network Fibre Splice	○ xxx
NN OO	National Network / Other Operator	NN OO			

Originator	Jitendra Patel
Contact Number	
Issue Date	14/07/2020 10:58:35
Office	Manchester
Line Manager	Ryan Snowden



**Virgin Media**  
 280 Bartley Way  
 Bartley Wood Business Park  
 Hook  
 Hampshire  
 RG27 9UP

Internal Use Only